



# Oliwa Hub Design & Strategy

Creating Resilient Cities - Gdańsk Pressure Cooker Pitch



**Anna Kaposi-Ly**

1068719

**Harrison Barrett**

1068702

**Valentina Becker**

1068704

# Problem Brainstorming

Identification of the business rectangle as an isolated island with a lack of recreational areas and social cohesion

- Clash of usages
- Heat stress through overly paved areas
- Missing links of public transport
- Missing pedestrian connections
- Six-lane main road (noise)
- Lack of coherence



# Our first idea

## Creating transitions/transitory solutions between:

- Residential use - Office use
- Sports Center - Recreational Space
- Different modes of mobility
- Different heights and dimensions
- Parking and access to the area

# What elements can serve as solutions?

- Three future 'residential buildings' should be mixed-used and inspired by the 'panel' buildings that already exist in the area
- Tunnelling Aleja Grunwaldzka road with access to underground parking and recreational space instead
- Repurposing car park in front of Hala Olivia and extension to park
- Pedestrian path through planned sports center and Interactive fence around



# Heights and Transitional Design



# Tunnel and parking access

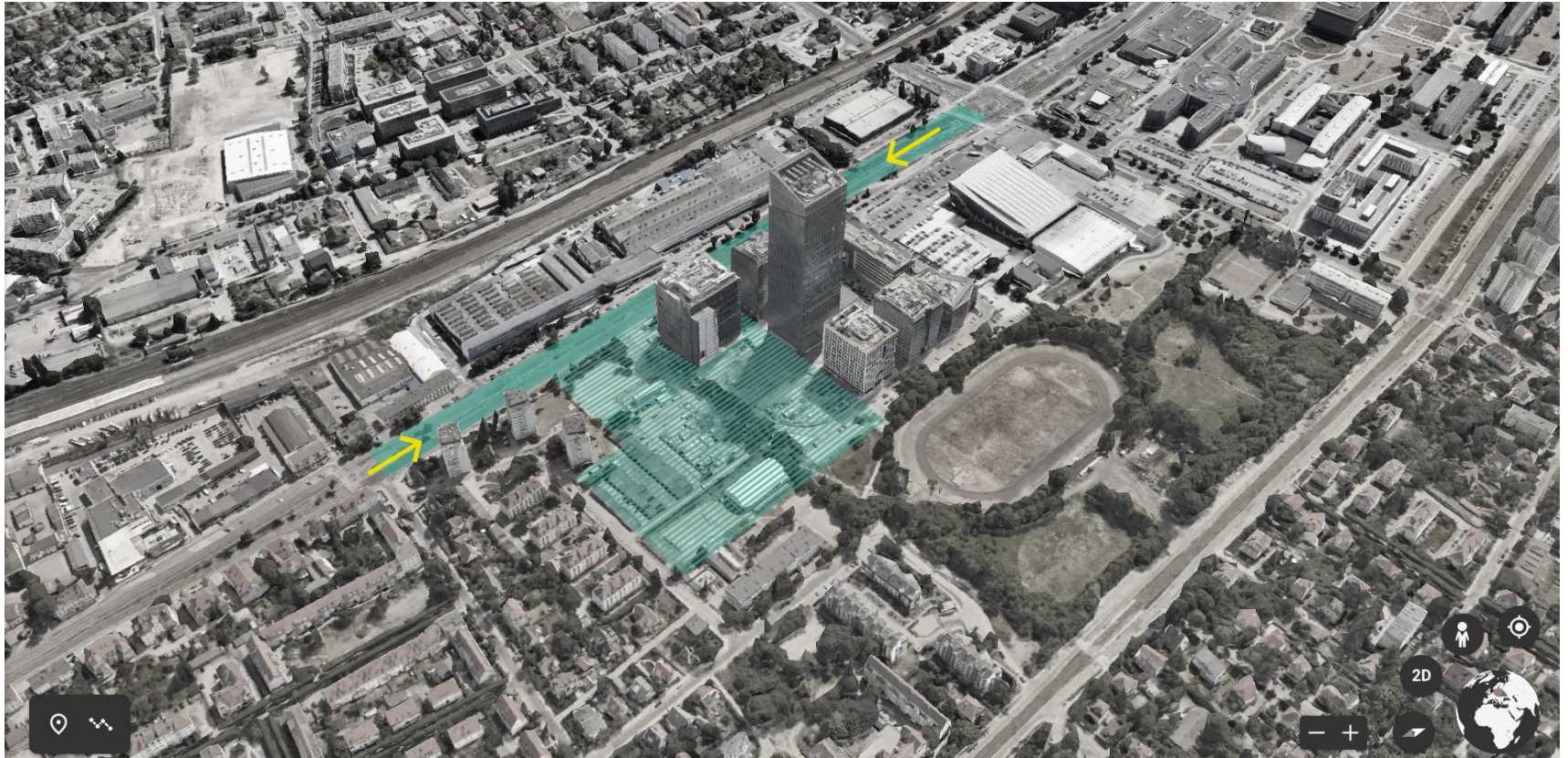

# Tunnel and parking access



# What inspired us

**Allee Shopping Center  
Budapest**



**Rotterdam Centraal**





# Park on top of the tunnel



## Mobility

Bike & Scooter Lanes

Bus Lane

Emergency Lane

Pedestrian Path



## Vegetation

Burches

→ points of orientation

→ local trees

→ identity



## Comfort & Safety

Benches

Kiosk

Sculptures

Lighting

Sun Sails

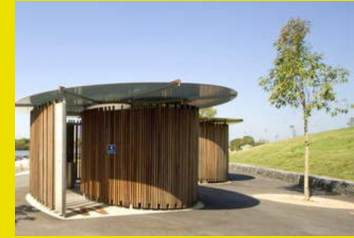

## Amenities

Public Restrooms

Drink Water Fountains

# Concept Hala Olivia



# Concept Hala Olivia

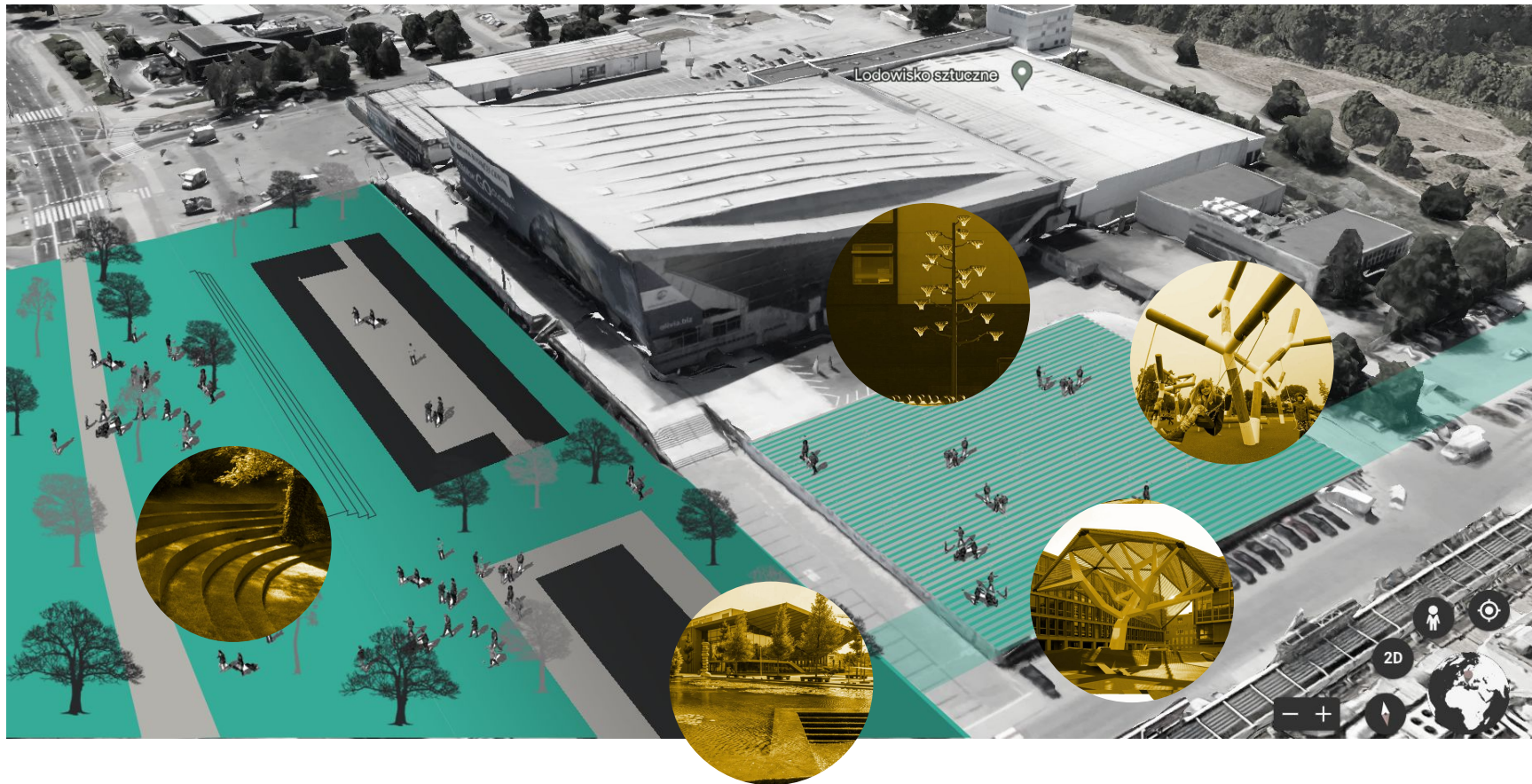

# Interactive fence

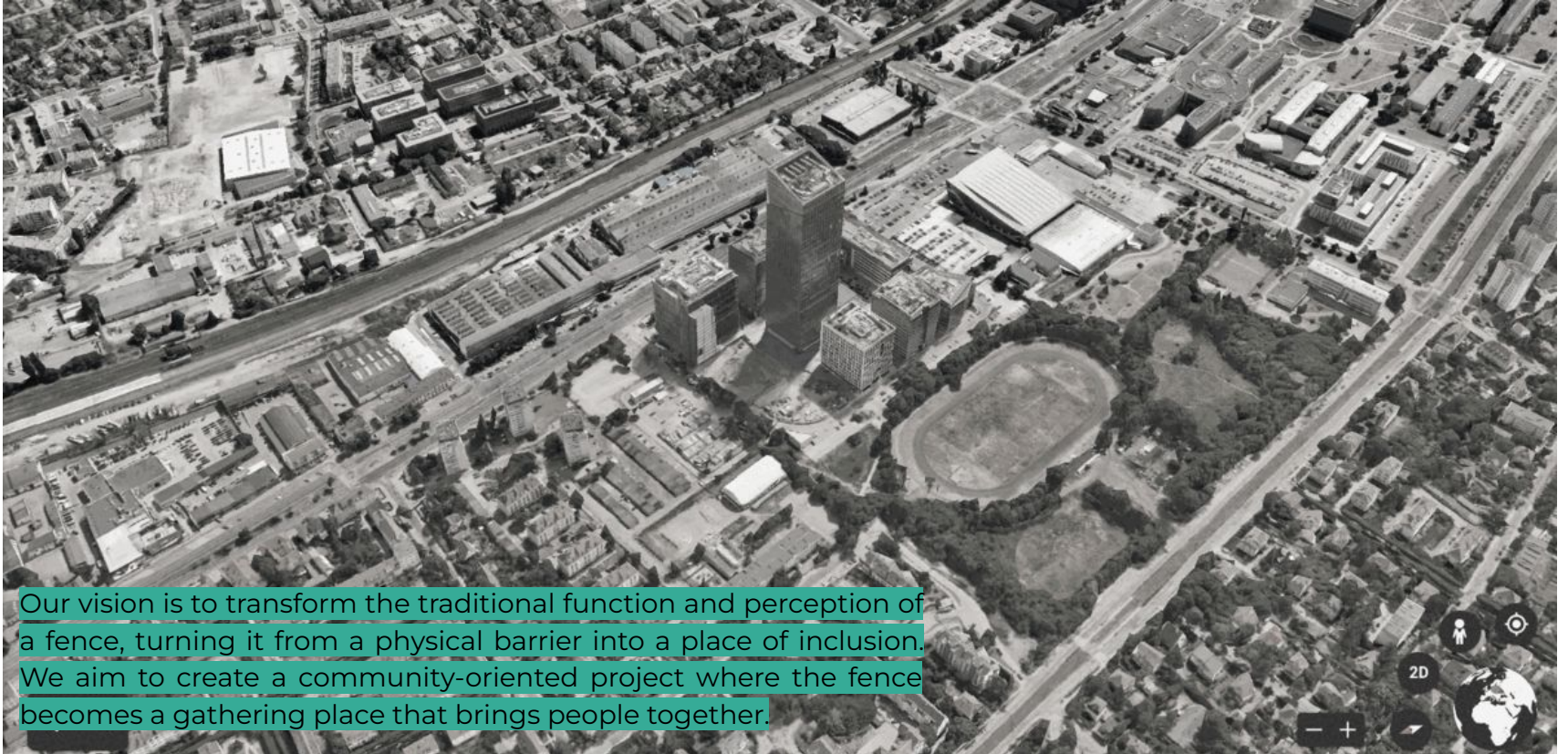

Our vision is to transform the traditional function and perception of a fence, turning it from a physical barrier into a place of inclusion. We aim to create a community-oriented project where the fence becomes a gathering place that brings people together.

# Interactive fence

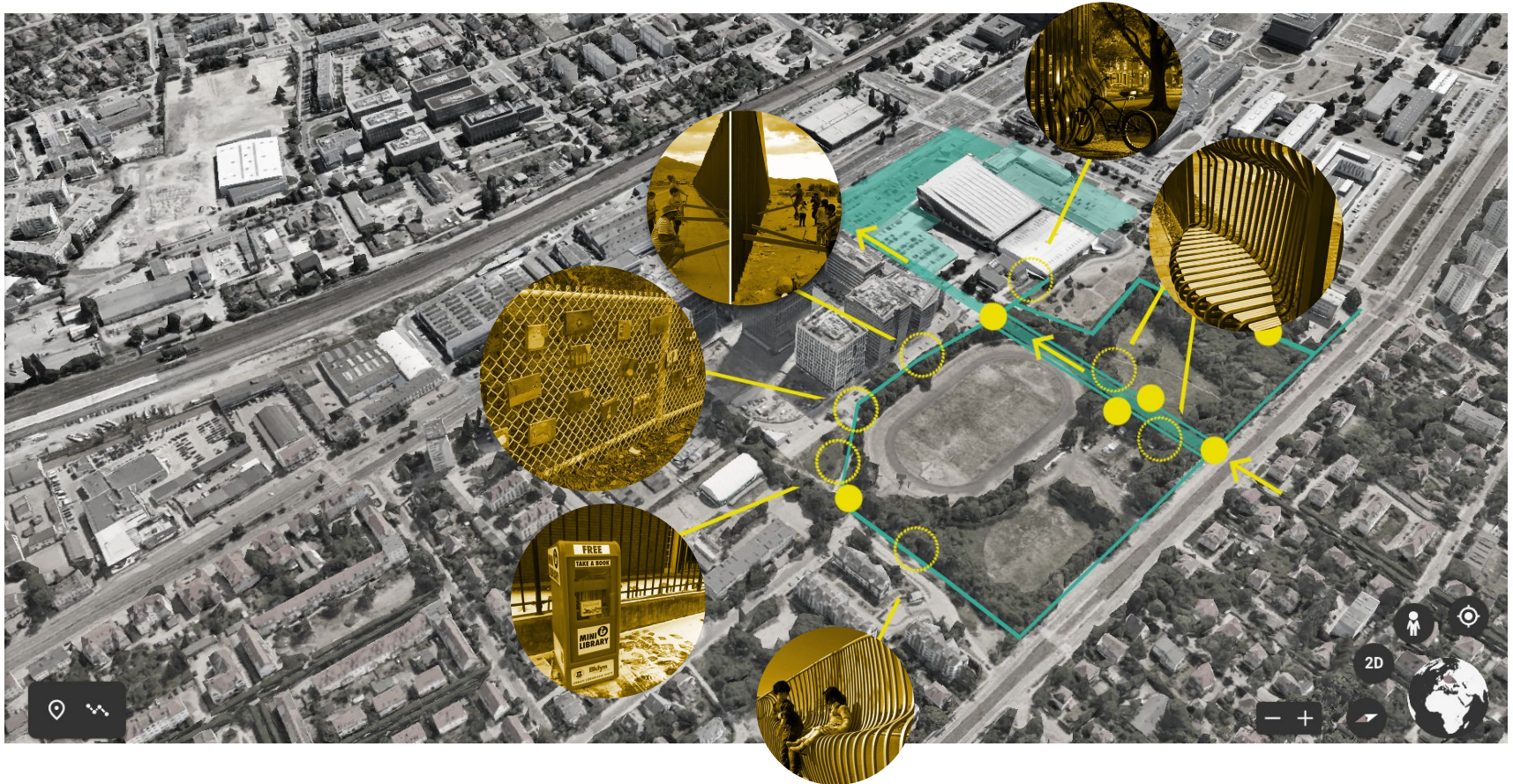

# Resilience Characteristics

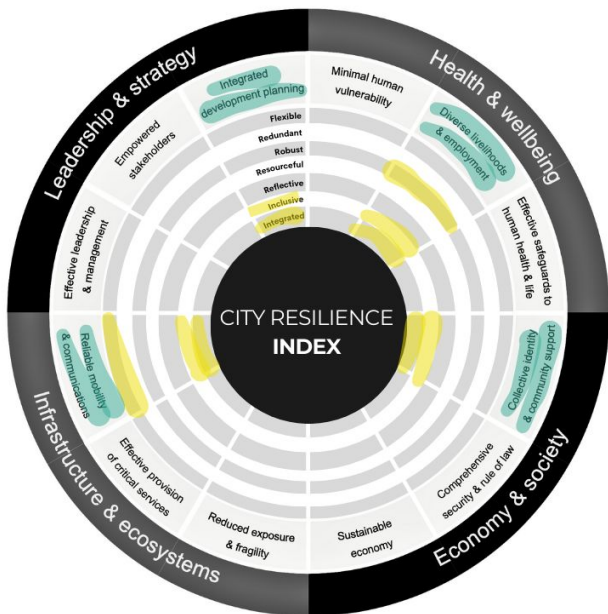

## Physical urban systems

Figure 1.6b: the physical and social collective urban systems.

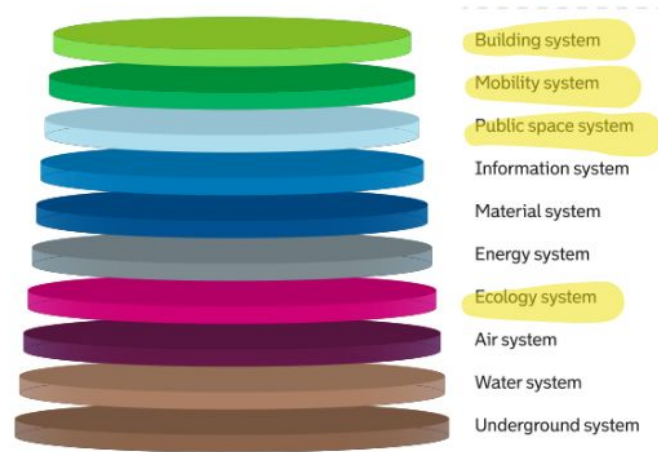

Rotterdam Resilience Strategy (2022).

Focusing on...  
building, mobility, public space and ecology system

# Goals

Creating a liveable and vibrant Olivia for residents, as well as workers and visitors

## Communication

Exchange of information, ideas, and feedback between planners, stakeholders, and community members to ensure transparency, collaboration and information sharing with the ultimate goal of social cohesion

## Community

Promote social interaction, collaboration, and a shared sense of belonging among residents, visitors and employees within Oliwa

## Design

Improving quality of live and work through functional and accessible spaces that include sustainable and resilient practices, while incorporating aesthetics and giving identity to the area

# References

- ARUP (2017). City Resilience Index: City Resilience Framework. n.a., n.a., 81-95. Retrieved March 27, 2023 from <https://www.arup.com/perspectives/publications/research/section/city-resilience-in-dex>.
- Brearley Architects & Urbanists (n.d.). No longer drowning – waving. *BAU339-2&3 Suzhou Creek Promenade*. Retrieved May 17, 2023 from <https://www.bau.com.au/bau339-23-no-longer-drowning-waving-suzhou-creek-promenade/>
- Ebert, G. (2022). Rael San Fratello's Pink Teeter-Totters at the U.S.-Mexico Border Win Beazley Design of the Year. *Colossal*. Retrieved May 13, 2023 from <https://www.thisiscolossal.com/2021/01/us-mexico-teeter-totter-design-award/>
- Eye for the bottom line. (2013b, August 16). The Sydney Morning Herald. Retrieved May 15, 2023 from <https://www.smh.com.au/national/eye-for-the-bottom-line-20130815-2rz3s.html>
- Frost, M. CEBRA. (n.d.). *The pulse park*. Divisare. Retrieved May 9, 2023 from <https://divisare.com/projects/277045-CEBRA-The-pulse-park>
- Furuto, A. (2017). Public Toilet Unit / Schleifer & Milczanowski Architekci. ArchDaily. Retrieved May 14, 2023 from <https://www.archdaily.com/284996/public-toilet-unit-schleifer-milczanowski-architekci>
- Google Earth (2023a): Retrieved May 16, 2023 from [https://earth.google.com/web/search/olivia+center+gdansk/@54.40279156,18.57318568,33.45967494a,437.48738606d,35y,-85.92727447h,69.84857244t,0.00000085r/data=CigiJgokCdV5kxeTdUdAEa\\_A1zGYdEdAGTMGla2s5TFAlfnA\\_iL54jFA](https://earth.google.com/web/search/olivia+center+gdansk/@54.40279156,18.57318568,33.45967494a,437.48738606d,35y,-85.92727447h,69.84857244t,0.00000085r/data=CigiJgokCdV5kxeTdUdAEa_A1zGYdEdAGTMGla2s5TFAlfnA_iL54jFA).



# References

- Google Earth (2023b). Retrieved May 16, 2023 from [https://earth.google.com/web/search/allee+budapest/@47.47469071,19.05003018,108.99286667a,167.53897566d,35y,12.22550803h,64.16600872t,360r/data=CnkaTxJJCiUweDQ3NDFkZGlxZmY5MG11NTU6MHhmZjE4ZGFhZGlnNzViYmExGSRO3UvQvEdAlfVSZ6SUDDNAKg5hbGxlZSBidWRhcGVzdBgBIAEiJgokCU6mke7oNktAEW\\_CwUnKMEtAGQtfe2V4kzJAIYeKHmbKgZJA](https://earth.google.com/web/search/allee+budapest/@47.47469071,19.05003018,108.99286667a,167.53897566d,35y,12.22550803h,64.16600872t,360r/data=CnkaTxJJCiUweDQ3NDFkZGlxZmY5MG11NTU6MHhmZjE4ZGFhZGlnNzViYmExGSRO3UvQvEdAlfVSZ6SUDDNAKg5hbGxlZSBidWRhcGVzdBgBIAEiJgokCU6mke7oNktAEW_CwUnKMEtAGQtfe2V4kzJAIYeKHmbKgZJA).
- Google Earth (2023c). Retrieved May 16, 2023 from <https://earth.google.com/web/search/rotterdam+centraal/@51.92327417,4.47165789,-2.63482749a,175.79929824d,35y,-96.88655678h,59.99998873t,0r/data=CigiJgokCVgnqI9ggjhAEVgnqI9ggjjAGeSUgprCijbAlVmpxSrWO2>.
- Obliview (n.d.). Retrieved May 13, 2023 from <https://obliview.brg.gda.pl>.
- Peck, S. (2022). Green Rooftop Parks - Supporting Densification and a Better Quality of Life for Urban Residents. Living Architecture Monitor. Retrieved May 16, 2023 from <https://livingarchitecturemonitor.com/articles/green-rooftop-parks-densification-quality-of-life-transbay-terminal-namb-a-park-f21>
- Prynne, J. (2018, March 29). "Nondescript" Royal Parks coffee kiosks to get Grand Designs-style makeover. Evening Standard. Retrieved May 115, 2023 from <https://www.standard.co.uk/news/london/nondescript-royal-parks-coffee-kiosks-to-get-grand-designsstyle-makeover-a3801896.html>

# References

- Rosenfield, K. (2017). Animated Film Envisions BIG's Manhattan "Dry Line." ArchDaily. Retrieved May 14, 2023 from <https://www.archdaily.com/599775/animated-film-envisions-big-s-manhattan-dry-line>.
- Tejo Remy & Renee Veenhuizen (n.d.). Social Fence. Retrieved May 15, 2023 from <http://www.remyveenhuizen.nl/work/public-space/social-fence>.
- The Municipality of Rotterdam (2022): Resilient Rotterdam Strategy 2022-2027. Retrieved May 15, 2023 from <https://s3.eu-central-1.amazonaws.com/storage.resilientrotterdam.nl/storage/2022/09/09093215/Resilient-Rotterdam-Strategy-2022-2027.pdf>
- Wikipédia (2019). Millenáris Park. Retrieved May 17, 2023 from [https://hu.wikipedia.org/wiki/F%C3%A1jl:Millen%C3%A1ris\\_Park\\_2019e.jpg](https://hu.wikipedia.org/wiki/F%C3%A1jl:Millen%C3%A1ris_Park_2019e.jpg).